ORGANIGRAMME DES SERVICES DE LA MAIRIE D'ILLANGE

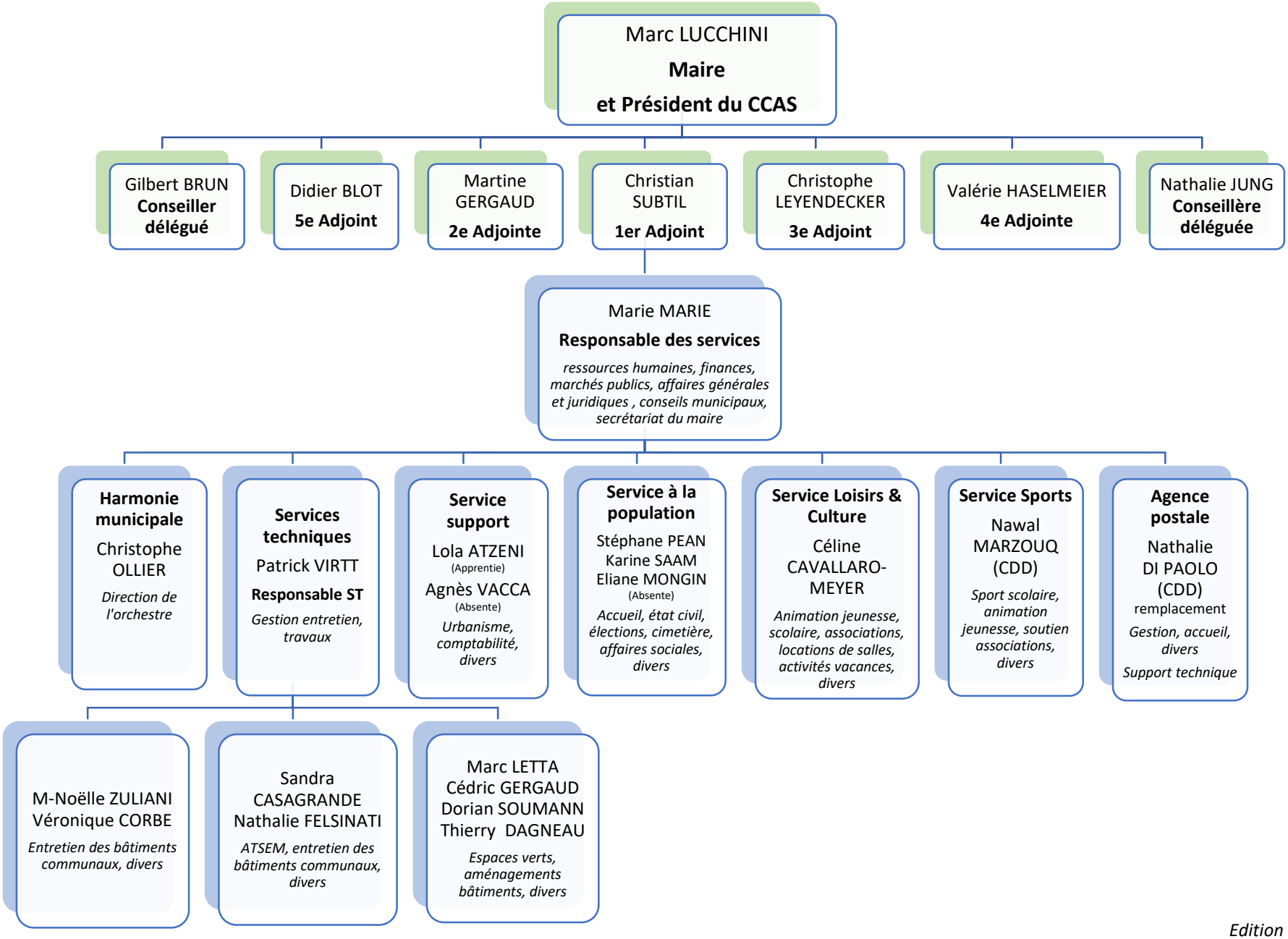

Edition du 20/03/2026